

Milton High School

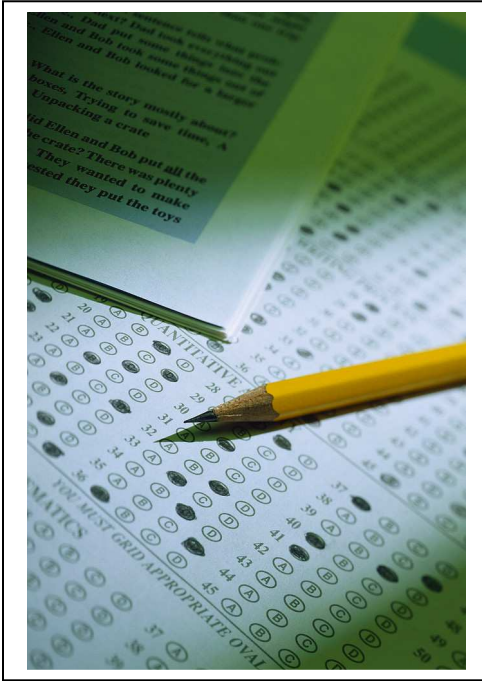

SAT Prep Courses at Milton High

Spring 2012

Milton High School is pleased to offer SAT Prep courses to students who are looking to improve their SAT scores.

Students can sign up for a **Verbal Prep course**, a **Math Prep course**, or **both courses scheduled to accommodate a busy schedule**.

Each course is held at Milton High School. Students will receive a free copy of the College Board's Official SAT Guide.

"The program is an outstanding resource for any student preparing to take the SAT. The individualized instruction combined with the official study guide will provide all students with effective approaches to take the SAT with confidence."

- Dr. Kenneth Aubert, MHS Director of Guidance

Please see the specific course listings and course registration information on the following pages.

MILTON HIGH SCHOOL SAT PREP PROGRAM

Verbal SAT Prep Courses - \$30 per student

Mondays

- **Mondays** from 2:30 – 4:00 p.m. or 4:00 – 5:30 p.m.
- 8 classes meeting on March 5, 12, 19, 26, and April 2, 9, 23 and 30

Wednesdays

- **Wednesdays** from 2:30 – 4:00 p.m. or 4:00 – 5:30 p.m.
- 8 classes meeting on March 7, 14, 21, 28, April 4, 11, 25, and May 2

Saturdays

- **Saturdays** from 8:00 – 10:00 a.m. or 10:00 a.m. – 12:00 p.m.
- 6 classes meeting on March 10, 17, 24, 31, April 7 and 28

Weekday Mornings

- **Mondays, Tuesdays, Wednesdays, and Thursdays** from 7:00 – 7:40 a.m.
- Classes meet during the weeks of March 26, April 2, 9, 23, and 30

Math SAT Prep Courses - \$30 per student

Mondays

- **Mondays** from 2:30 – 4:00 p.m. or 4:00 – 5:30 p.m.
- 8 classes meeting on March 5, 12, 19, 26, and April 2, 9, 23 and 30

Wednesdays

- **Wednesdays** from 2:30 – 4:00 p.m. or 4:00 – 5:30 p.m.
- 8 classes meeting on March 7, 14, 21, 28, April 4, 11, 25, and May 2

Saturdays

- **Saturdays** from 8:00 – 10:00 a.m. or 10:00 a.m. – 12:00 p.m.
- 6 classes meeting on March 10, 17, 24, 31, April 7 and 28

Weekday Mornings

- **Mondays, Tuesdays, Wednesdays, and Thursdays** from 7:00 – 7:40 a.m.
- Classes meet during the weeks of March 26, April 2, 9, 23, and 30

These courses lead up to the May 5th SAT.

REGISTER FOR BOTH CLASSES FOR ONLY \$50!

DROP OFF THE REGISTRATION FORM

~ OR ~

REGISTER ONLINE AT WWW.TINYURL.COM/MILTONADULTED

THEN SELECT “SAT PREP”

(PAYABLE BY CHECKING ACCT OR CREDIT CARD)

MILTON HIGH SCHOOL SAT PREP PROGRAM

Registration Form

Student Information

Name	Grade	School
------	-------	--------

Contact Information

Course confirmations and scheduling/cancellation updates will be sent to the contact information that you list below.

Home Address	Parent Email Address
--------------	----------------------

Parent Phone #1	Parent Phone #2
-----------------	-----------------

Course Selection Put a check next to the course(s) you would like to sign up for:

Verbal SAT Prep (\$30) _____
Math SAT Prep (\$30) _____
Both Verbal & Math SAT Prep (\$50) _____

Now select your top three preferences for day/time:

Verbal SAT Prep		Verbal SAT Prep Class Day/Time Options 1 st Choice _____ 2 nd Choice _____ 3 rd Choice _____
Option	Class Day/Time	
A	Mondays, 2:30-4:00 p.m.	
B	Mondays, 4:00-5:30 p.m.	
C	Wednesdays, 2:30-4:00 p.m.	
D	Wednesdays, 4:00-5:30 p.m.	
E	Saturdays, 8:00-10:00 a.m.	
F	Saturdays, 10:00-12:00 p.m.	
G	Weekdays, M-Th 7-7:40 a.m.	

Math SAT Prep		Math SAT Prep Class Day/Time Options 1 st Choice _____ 2 nd Choice _____ 3 rd Choice _____
Option	Class Day/Time	
A	Mondays, 2:30-4:00 p.m.	
B	Mondays, 4:00-5:30 p.m.	
C	Wednesdays, 2:30-4:00 p.m.	
D	Wednesdays, 4:00-5:30 p.m.	
E	Saturdays, 8:00-10:00 a.m.	
F	Saturdays, 10:00-12:00 p.m.	
G	Weekdays, M-Th 7-7:40 a.m.	

**Please note that courses may be cancelled due to low enrollment.
Classes will be filled by order of receipt of registration.**

MILTON HIGH SCHOOL SAT PREP PROGRAM

Milton High School
25 Gile Road
Milton, MA 02186

Non-Profit Org:
U.S. Postage
PAID
Permit No. 185

Milton High School SAT Prep Classes

Milton High School SAT Prep Courses Registration Information

Drop Off Registration – Deadline: Friday, February 17, 2012

Drop off a completed registration form and a check made payable to “Town of Milton” to:

Milton High School
Attn: Guidance Dept., SAT Prep
25 Gile Road
Milton, MA 02186

Classes may be canceled due to weather. Please be sure to list a phone number and email address.