

Milton Public Schools Adult Education Program

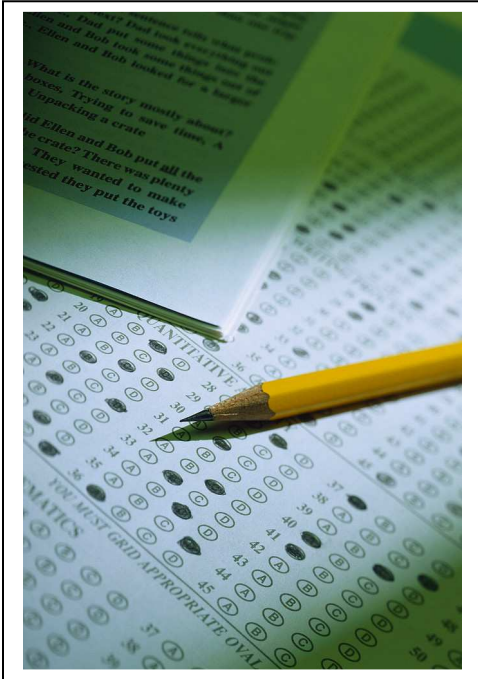

SAT Prep Courses @ MHS Spring 2010

The Milton Adult Education Program is pleased to offer SAT Prep courses to High School students who are looking to improve their SAT scores.

Students can sign up for a **Verbal Prep course**, a **Math Prep course**, or **both courses scheduled to accommodate a busy schedule**.

Each course includes 12 hours of instruction and is held at Milton High School.

Students who are Milton residents will receive a free copy of the College Board's "Official SAT Study Guide", a \$20 value thanks to the generosity of the Copeland Family Foundation.

Read what some of Milton High School's Administrators have to say about the program:

"This is a great opportunity. To show your best you have to be prepared."

- Dr. John Drottar, MHS Principal

"The program is an outstanding resource for any student preparing to take the SAT. The individualized instruction combined with the official study guide will provide all students with effective approaches to take the SAT with confidence."

- Dr. Kenneth Aubert, MHS Director of Guidance

Please see the specific course listings and course registration information on the following pages.

Milton High School SAT Prep Classes

SCHEDULE OF COURSES

VERBAL SAT PREP COURSES - \$65 PER STUDENT

Mondays

- **Mondays** from 2:30–4pm or 4-5:30pm
- 8 classes March 1st – April 26th (Does not meet on April 19th)

Wednesdays

- **Wednesdays** from 2:30–4pm or 4-5:30pm
- 8 classes March 3rd – April 28th (Does not meet on April 21st)

Saturdays

- **Saturdays** from 8–10am or 10am-12pm
- 6 classes March 6th – April 10th

MATH SAT PREP COURSES - \$65 PER STUDENT

Mondays

- **Mondays** from 2:30 – 4pm or 4-5:30pm
- 8 classes March 1st – April 26th (Does not meet on April 19th)

Wednesdays

- **Wednesdays** from 2:30–4pm or 4-5:30pm
- 8 classes March 3rd – April 28th (Does not meet on April 21st)

Saturdays

- **Saturdays** 8–10am or 10am-12pm
- 6 classes March 6th – April 10th

The schedule of courses is designed to lead up to the May 1st SAT.

**REGISTER FOR BOTH CLASSES FOR
ONLY \$120!**

SAT Prep Course Registration Form

Student Information

Name	Grade	School
------	-------	--------

Contact Information

Course confirmations and scheduling/cancellation updates will be sent to the contact information that you list below.

Home Address	Parent Email Address
--------------	----------------------

Parent Phone #1	Parent Phone #2
-----------------	-----------------

Course Selection

Put a check next to the course(s) you would like to sign up for:

<p>Verbal SAT Prep (\$65) _____</p> <p>Math SAT Prep (\$65) _____</p> <p>Both Verbal & Math SAT Prep (\$120) _____</p>

Now select your top three preferences for day/time:

Verbal SAT Prep	
Option	Class Day/Time
A	Mondays, 2:30-4pm
B	Mondays, 4-5:30pm
C	Wednesdays, 2:30-4pm
D	Wednesdays, 4-5:30pm
E	Saturdays, 8-10am
F	Saturdays, 10-12pm

Verbal SAT Prep	
Class Day/Time Options	
1 st Choice	_____
2 nd Choice	_____
3 rd Choice	_____

Math SAT Prep	
Option	Class Day/Time
A	Mondays, 2:30-4pm
B	Mondays, 4-5:30pm
C	Wednesdays, 2:30-4pm
D	Wednesdays, 4-5:30pm
E	Saturdays, 8-10am
F	Saturdays, 10-12pm

Math SAT Prep	
Class Day/Time Preference	
1 st Choice	_____
2 nd Choice	_____
3 rd Choice	_____

Milton Public Schools
Adult Education Program
25 Gile Road
Milton, MA 02186

Non-Profit Org:
U.S. Postage
PAID
Permit No. 185

Milton High School SAT Prep Classes

*Milton Public Schools Adult Education Program
SAT Prep Courses Registration Information*

Mail-in Registration – Deadline February 19, 2010

Mail or drop off a completed registration form and a check made payable to
“Town of Milton” to:

Milton Adult Education
25 Gile Rd
Milton, MA 02186
Attn: SAT Prep

Walk-in Registration Night

WHEN: Wednesday, February 10, 2010 6-9 pm
LOCATION: Milton High School Main Office – 25 Gile Rd
PLEASE BRING: Cash, Check, or Money Order (no credit cards accepted)
Checks made payable to “Town of Milton”

*Registration questions can be emailed to adulted@miltonps.org.

Classes may be canceled due to weather. Please be sure to list a phone # and email address.